

We invite you to be a part of The Edinburg Center's 3rd Annual Art Show titled, *"Faces Gallery"* by being a sponsor!

Creative Expressions of Hopes & Dreams

This creative event features a walk-through display of art works made by persons served in collaboration with a professional artist.

Refreshments will be served.

All proceeds from the event will support our Meaningful Whole Life program, which provides support to adults and young adults with intellectual and developmental disabilities, acquired brain injury and substance use challenges by helping them acquire or harness skills to live a meaningful life.

This year's event will take place at our Bedford office,

205 Burlington Road, Bedford, MA 01730 on

June 22, 2023, from 3pm to 6pm,

drawing in lots of guests and supporters.



Your sponsorship instantly puts your organization & it's goodwill in front of an audience of adults and families from Bedford and neighboring cities who love to enjoy art, creativity and giving back. Here is an opportunity to equate your brand with inspiration and creativity.

Your sponsorship package comes with exciting of benefits!

Admission is free!

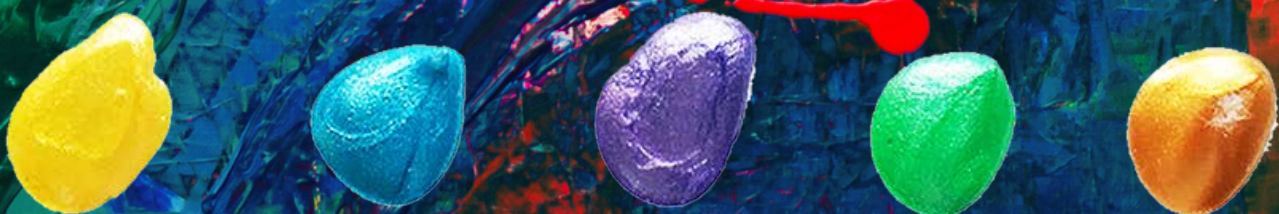

Creative Expression of Hopes & Dreams

Sponsorship Levels and Benefits

Gold Sponsor \$2,500

- Company Name and logo on Event marketing materials
- Name and logo in Edinburg Center newsletter
- Name/logo on Email blast, Website
- Social media mentions
- Company name mention in Event Brochure

Silver Sponsor \$1,500

- Name and logo in Edinburg Center newsletter
- Name/logo on Email blast, Website
- Social media mentions
- Company name mention in Event Brochure

Friends of Art \$500

- Name/logo on Email blast, Website
- Social media mentions
- Company name mention in Event Brochure

Contributing Artist \$250

- Social media mentions
- Company name mention in Event Brochure

CONTACT INFORMATION:

COMPANY NAME

CONTACT PERSON

CONTACT EMAIL ADDRESS

CONTACT PHONE NUMBER

ADDRESS

CITY, STATE, ZIP CODE

PAYMENT INFORMATION:

- ☐ PLEASE SEND ME AN INVOICE
- ☐ I HAVE ENCLOSED A CHECK MADE PAYABLE TO "THE EDINBURG CENTER INC."
- ☐ PLEASE CHARGE MY CREDIT CARD
- CARD TYPE: VISA / MC / AMEx / DISCOVER

CARD NUMBER

EXPIRATION DATE

SECURITY CODE

\$ -----
TOTAL SPONSORSHIP COST

SIGNATURE

DATE

Thank you for supporting our 3rd Art Show!